

PLANT



'62'



SHERIDAN ROAD SCHOOL

The original four room center section of Building B (right) was built in 1919. In 1922 additions were built to the north and south ends making it the present six room building.

Building C (left) was constructed in 1948 at which four and one half acres was purchased for playground space.

BUILDING 'C' AND 'B'

In 1954 Building A was constructed and in 1955 it was dedicated. This included six classrooms, a multi-purpose room, a kitchen, a boiler room, and two school offices.



BUILDING 'A'

BUILDING 'E'

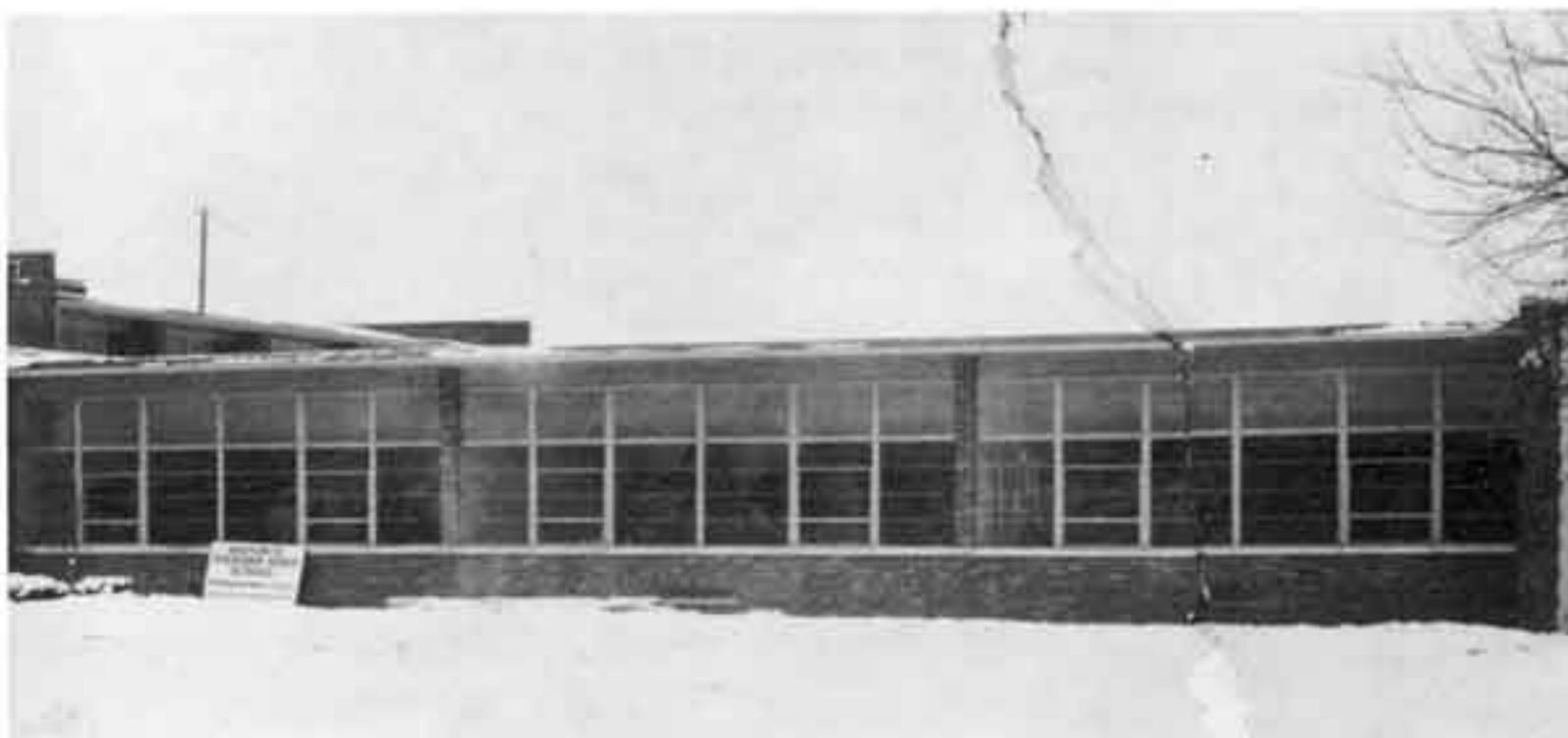

The last addition to Sheridan Road was Building E which was constructed in 1959. This section includes six classrooms, a community room, a custodian office, a speech room and an audio visual room.